

© 2019 GZA GeoEnvironmental, Inc. J:\31.0180225.00 AT&T Towers\31.0180225.13 Brooktondale Raw Land\Deliverables\Views\shed and Photo Maps\Views\shed Map.mxd, May 07, 2019 - 4:23:50 PM, rachel.radicello

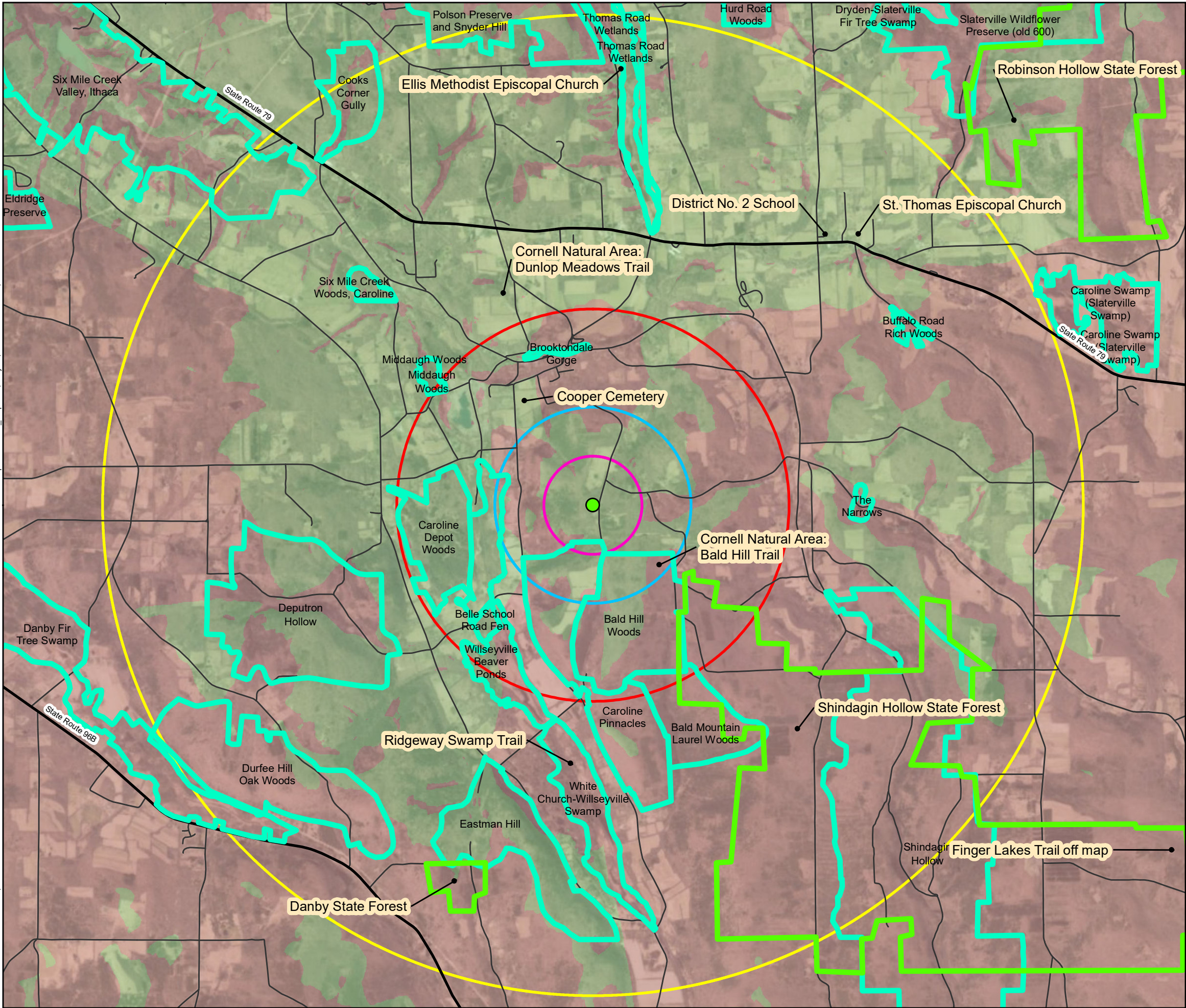

LEGEND

- State Forests
- Unique Natural Areas 2017
- Proposed Tower Location
- Roads
- 0.5mi buffer
- 1mi buffer
- 2mi buffer
- 5mi buffer
- Not Visible
- Visible

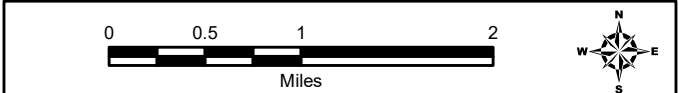
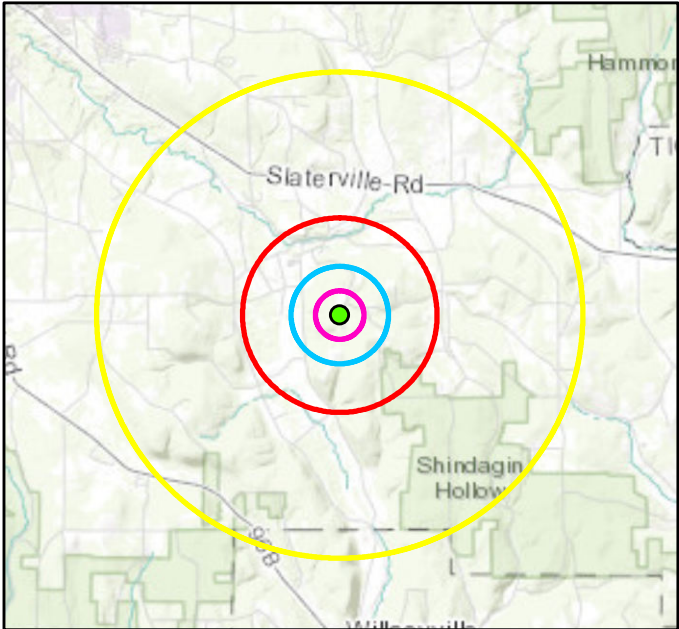

UNLESS SPECIFICALLY STATED BY WRITTEN AGREEMENT, THIS DRAWING IS THE SOLE PROPERTY OF GZA GEOENVIRONMENTAL, INC. (GZA). THE INFORMATION SHOWN ON THE DRAWING IS SOLELY FOR THE USE BY GZA'S CLIENT OR THE CLIENT'S DESIGNATED REPRESENTATIVE FOR THE SPECIFIC PROJECT AND LOCATION IDENTIFIED ON THE DRAWING. THE DRAWING SHALL NOT BE TRANSFERRED, REUSED, COPIED, OR ALTERED IN ANY MANNER FOR USE AT ANY OTHER LOCATION OR FOR ANY OTHER PURPOSE WITHOUT THE PRIOR WRITTEN CONSENT OF GZA. ANY TRANSFER, REUSE, OR MODIFICATION TO THE DRAWING BY THE CLIENT OR OTHERS, WITHOUT THE PRIOR WRITTEN EXPRESS CONSENT OF GZA, WILL BE AT THE USER'S SOLE RISK AND WITHOUT ANY RISK OR LIABILITY TO GZA.

AT&T BROOKTONDALE
SITE NO.: 10141753

VIEWSHED ANALYSIS MAP

PREPARED BY:  GZA GeoEnvironmental, Inc. Engineers and Scientists www.gza.com			PREPARED FOR: AT&T MOBILITY CORP 5841 BRIDGE STREET EAST SYRACUSE, NY		
PROJ MGR:	EKR	REVIEWED BY:	BFH	CHECKED BY:	FIG
DESIGNED BY:	RMR	DRAWN BY:	RMR	SCALE:	1 in = 1 mile
DATE:	5/7/2019	PROJECT NO:	31.0180225.13	REVISION NO:	
SHEET NO: 2 OF 2					2